

VICINITY MAP  
N.T.S.

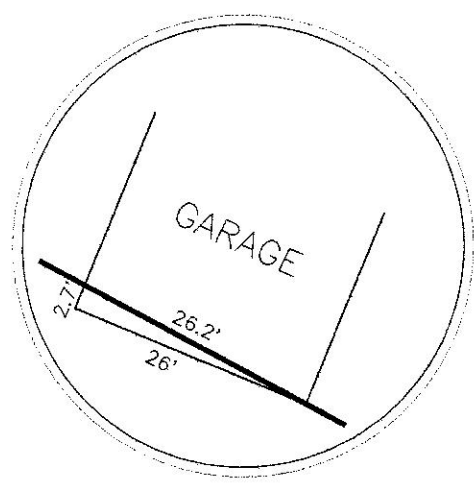

ENCROACHMENT DETAIL  
1" = 20'

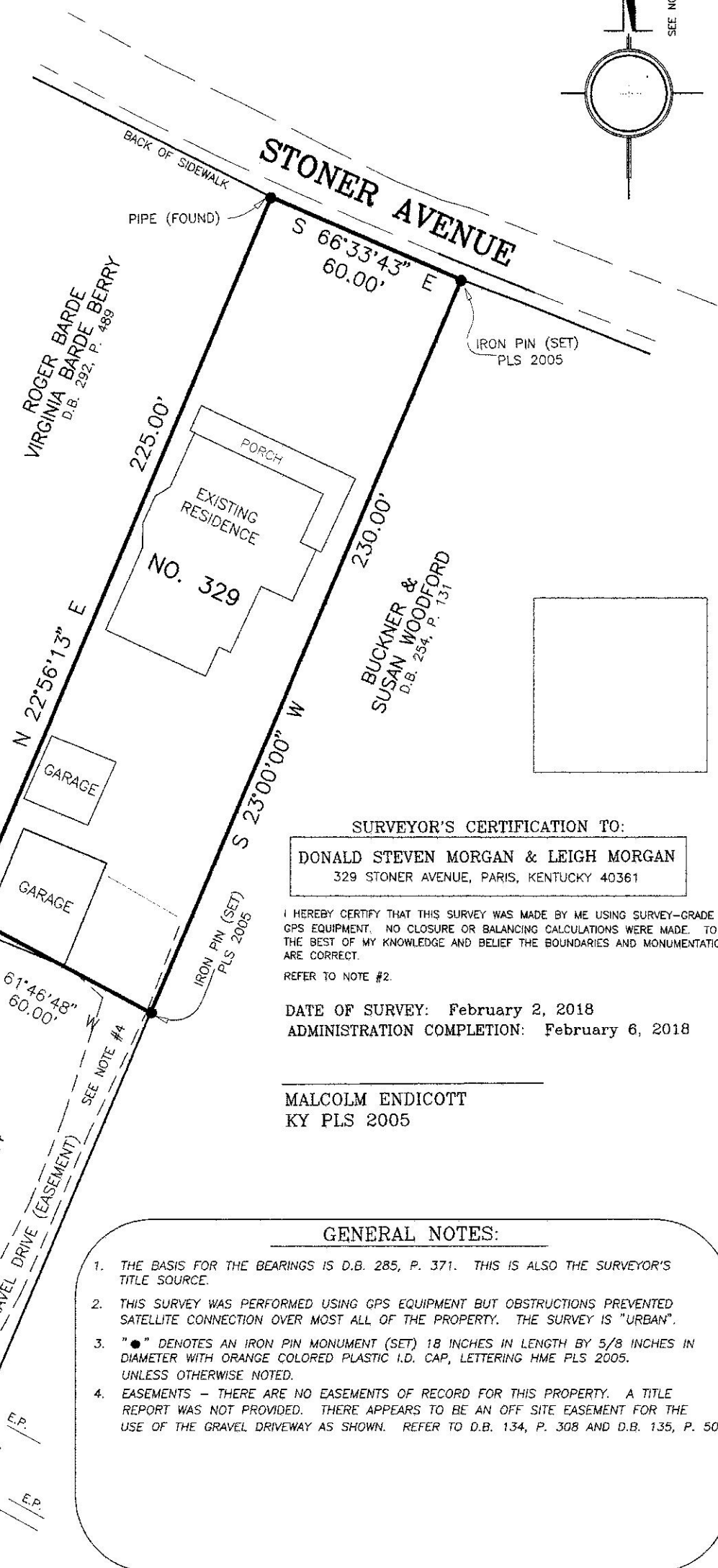

**SURVEYOR'S CERTIFICATION TO:**

**DONALD STEVEN MORGAN & LEIGH MORGAN**  
329 STONER AVENUE, PARIS, KENTUCKY 40361

I HEREBY CERTIFY THAT THIS SURVEY WAS MADE BY ME USING SURVEY-GRADE GPS EQUIPMENT. NO CLOSURE OR BALANCING CALCULATIONS WERE MADE. TO THE BEST OF MY KNOWLEDGE AND BELIEF THE BOUNDARIES AND MONUMENTATION ARE CORRECT.

REFER TO NOTE #2.

DATE OF SURVEY: February 2, 2018  
ADMINISTRATION COMPLETION: February 6, 2018

**MALCOLM ENDICOTT**  
KY PLS 2005

**GENERAL NOTES:**

1. THE BASIS FOR THE BEARINGS IS D.B. 285, P. 371. THIS IS ALSO THE SURVEYOR'S TITLE SOURCE.
2. THIS SURVEY WAS PERFORMED USING GPS EQUIPMENT BUT OBSTRUCTIONS PREVENTED SATELLITE CONNECTION OVER MOST ALL OF THE PROPERTY. THE SURVEY IS "URBAN".
3. "●" DENOTES AN IRON PIN MONUMENT (SET) 18 INCHES IN LENGTH BY 5/8 INCHES IN DIAMETER WITH ORANGE COLORED PLASTIC I.D. CAP, LETTERING HME PLS 2005. UNLESS OTHERWISE NOTED.
4. EASEMENTS - THERE ARE NO EASEMENTS OF RECORD FOR THIS PROPERTY. A TITLE REPORT WAS NOT PROVIDED. THERE APPEARS TO BE AN OFF SITE EASEMENT FOR THE USE OF THE GRAVEL DRIVEWAY AS SHOWN. REFER TO D.B. 134, P. 308 AND D.B. 135, P. 50.

**SURVEY AND PLAT**

PROPERTY OF:  
**DONALD STEVEN MORGAN AND LEIGH MORGAN**  
329 STONER AVENUE  
PARIS, BOURBON COUNTY, KENTUCKY  
REQUESTED BY:  
PAM STILZ, 800 EAST HIGH STREET, SUITE 200  
LEXINGTON, KENTUCKY 40502

PREPARED BY:  
**MALCOLM ENDICOTT & ASSOCIATES**  
126 SOUTH MAIN STREET  
VERSAILLES, KENTUCKY 40383  
OFFICE (859) 873-9834  
CELL (859) 229-0523  
EMAIL endicott@windstream.net  
FIELD SURVEY: 2-2-18 ADMINISTRATIVE COMPLETION: 2-6-18