

OWNER'S CERTIFICATION

I (we) do hereby certify that I am (we are) the only owner(s) of the property shown hereon, and do adopt this Preliminary Plat for the property.

Date Owner

COMMISSION'S CERTIFICATION

I do hereby certify that this Preliminary Plat was approved by the planning commission.

Date Planning Commission Chairman

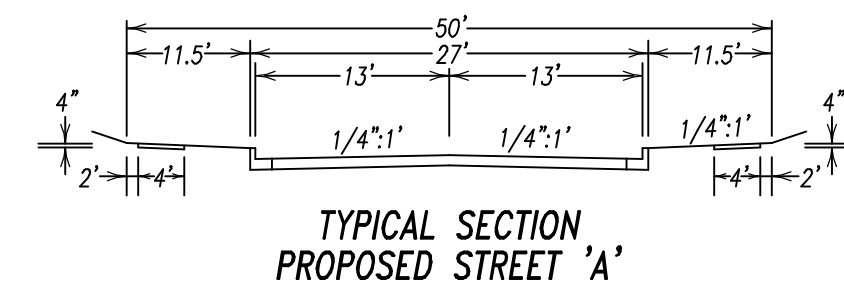

OWNER:
Brian Rauf
Britta Inman
818 Pleasant Street
Paris, Kentucky 40391
(859) 987-2365
(859) 321-1452

PROPOSED ZONING:
RESIDENTIAL: PUD

LEGEND:

- Iron Pin Found
- #4 Rebar, 18" long, with I.D. Cap bearing "Darnell 3553"
- Set this Survey
- Point in Road
- Point @ Right-of-Way
- ✱ Existing Tree

NOTES:

1. Property shown hereon is the same as that property described in Deed Book 260, Page 568.
2. Property shown hereon is subject to any and all easements or right-of-way of record and in existence at the date of the field survey.
3. The purpose of this plat or plan is for annexation purposes only and does not represent an actual field survey performed by Allen Patrick Darnell, P.E., P.L.S.

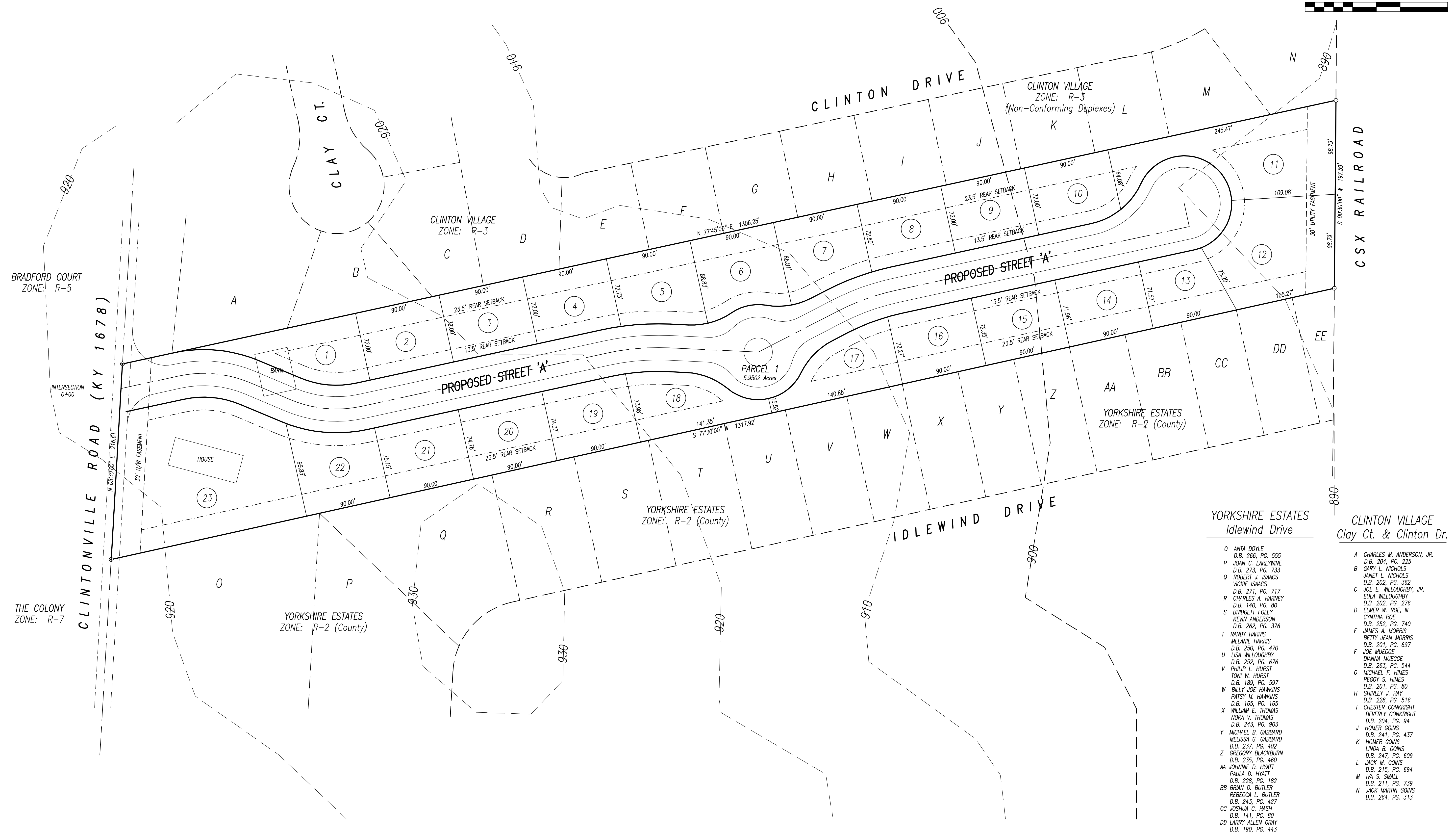
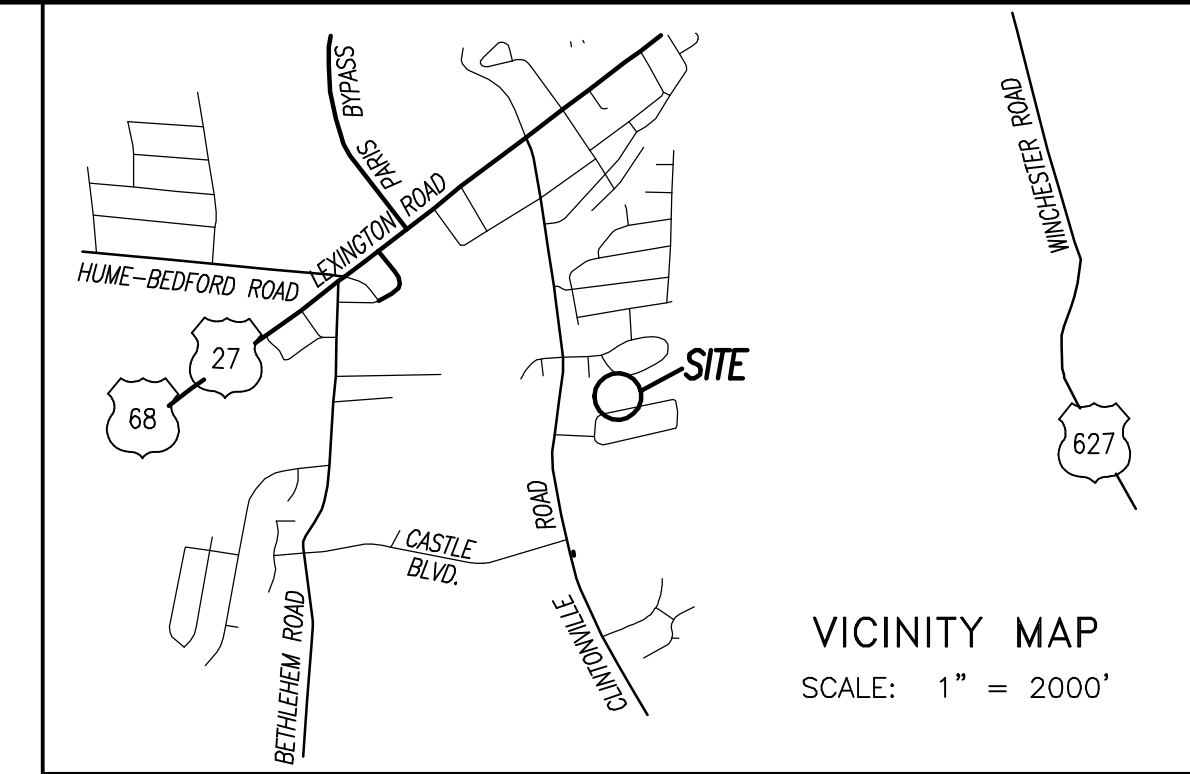

YORKSHIRE ESTATES
Idlewind Drive

CLINTON VILLAGE
Clay Ct. & Clinton Dr.

- | | |
|---|--|
| <p>O ANTA DOYLE
D.B. 266, PG. 555</p> <p>P JOAN C. EARLYWINE
D.B. 273, PG. 733</p> <p>Q ROBERT J. ISAACS
VICKIE ISAACS
D.B. 271, PG. 717</p> <p>R CHARLES A. HARNEY
D.B. 140, PG. 80</p> <p>S BRIDGETT FOLEY
KEVIN ANDERSON
D.B. 262, PG. 376</p> <p>T RANDY HARRIS
MELANIE HARRIS
D.B. 250, PG. 470</p> <p>U LISA WILLOUGHBY
D.B. 252, PG. 676</p> <p>V PHILIP L. HURST
TONI W. HURST
D.B. 189, PG. 597</p> <p>W BILLY JOE HAWKINS
PATSY M. HAWKINS
D.B. 165, PG. 165</p> <p>X WILLIAM E. THOMAS
NORA V. THOMAS
D.B. 243, PG. 903</p> <p>Y MICHAEL B. GABBARD
MELISSA C. GABBARD
D.B. 237, PG. 402</p> <p>Z GREGORY BLACKBURN
D.B. 235, PG. 460</p> <p>AA JOHNNIE D. HYATT
PAULA D. HYATT
D.B. 228, PG. 182</p> <p>BB BRIAN D. BUTLER
REBECCA L. BUTLER
D.B. 243, PG. 427</p> <p>CC JOSHUA C. HASH
D.B. 141, PG. 80</p> <p>DD LARRY ALLEN GRAY
D.B. 190, PG. 443</p> | <p>A CHARLES M. ANDERSON, JR.
D.B. 204, PG. 225</p> <p>B GARY L. NICHOLS
JANET L. NICHOLS
D.B. 202, PG. 362</p> <p>C JOE E. WILLOUGHBY, JR.
ELIA WILLOUGHBY
D.B. 202, PG. 276</p> <p>D ELMER W. ROE, III
CYNTHIA ROE
D.B. 252, PG. 740</p> <p>E JAMES A. MORRIS
BETTY JEAN MORRIS
D.B. 201, PG. 697</p> <p>F JOE MUEGGE
DIANNA MUEGGE
D.B. 263, PG. 544</p> <p>G MICHAEL F. HIMES
PEGGY S. HIMES
D.B. 201, PG. 80</p> <p>H SHIRLEY J. HAY
D.B. 228, PG. 516</p> <p>I CHESTER CONKRIGHT
BEVERLY CONKRIGHT
D.B. 204, PG. 94</p> <p>J HOMER GOINS
D.B. 241, PG. 437</p> <p>K HOMER GOINS
LINDA B. GOINS
D.B. 247, PG. 609</p> <p>L JACK M. GOINS
D.B. 215, PG. 694</p> <p>M IVA S. SMALL
D.B. 211, PG. 739</p> <p>N JACK MARTIN GOINS
D.B. 264, PG. 313</p> |
|---|--|

**PRELIMINARY DEVELOPMENT PLAN
MAPLE LANE DEVELOPMENT**

ALLEN PATRICK DARNELL P.E., P.L.S.
P.O. Box 175
Cynthiana, KY 40301
(502) 234-8957

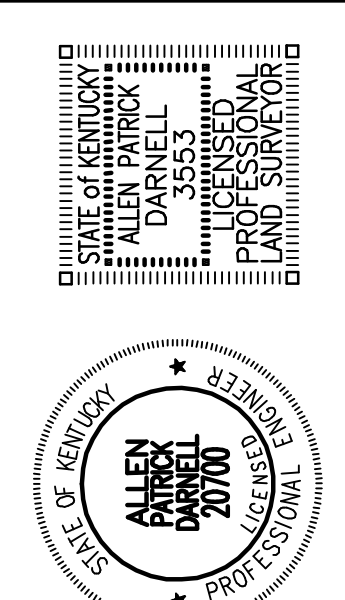

PLOTTED	02/19/18 @ 8:00 BY APD
SCALE	1" = 50'
DATE	12/28/06
FILE NO.	06-979
FILENAME	-NA-
FIELD BOOK	-NA-
DRAWN BY	APD
CHECKED BY	APD