

NOTE:  
Contractor to confirm  
downspout locations prior  
to boot installation.

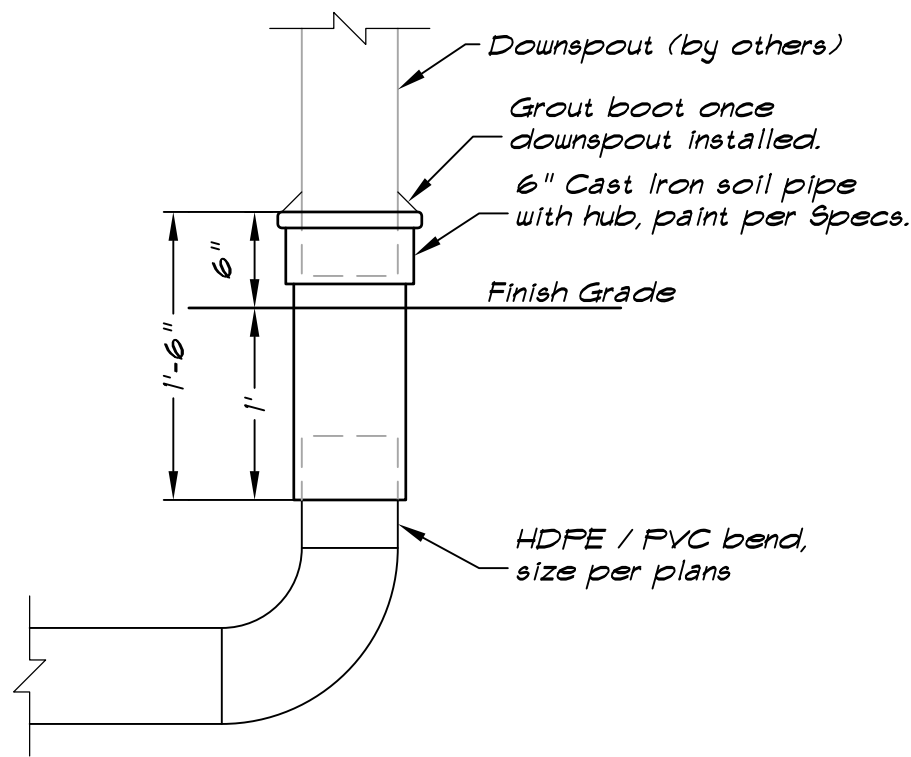

**DOWNSPOUT BOOTS**  
NOT TO SCALE

(B)  
C-2.5

NOTE:  
Base DGA MUST extend 6" (minimum)  
beyond the horizontal limits of the  
successive edge of paving.

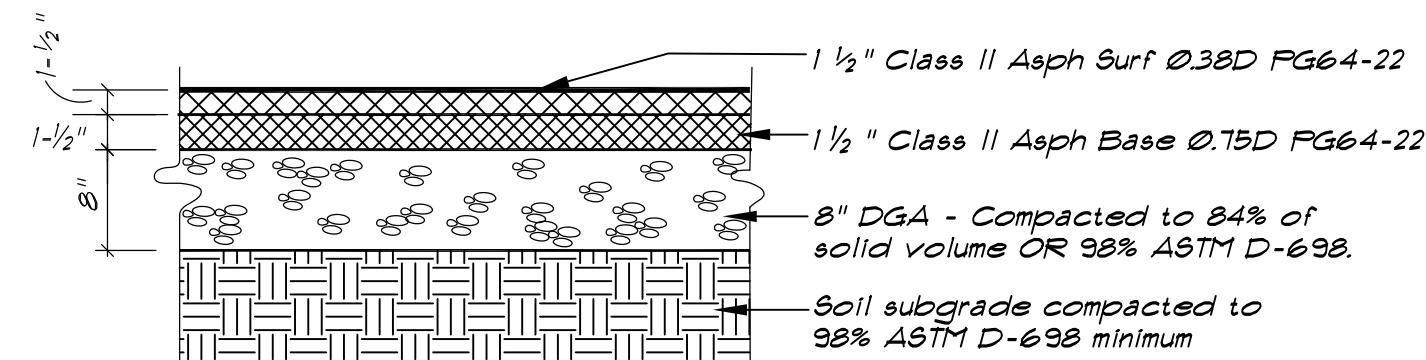

**SECTION  
LIGHT DUTY  
ASPHALT PAVING SECTION**  
NOT TO SCALE

(D)  
C-2.5

NOTE:  
Base DGA MUST extend 6" (minimum)  
beyond the horizontal limits of the  
successive edge of paving.

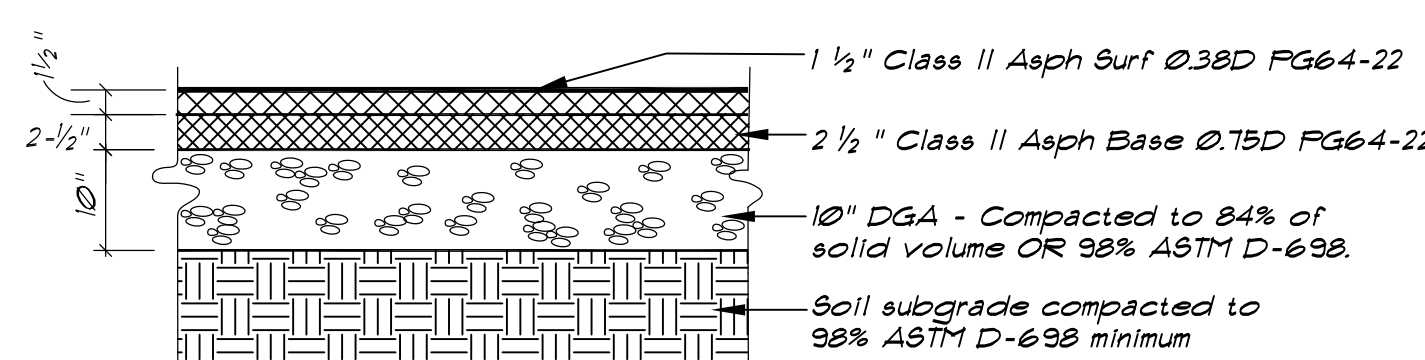

**SECTION  
HEAVY DUTY  
ASPHALT PAVING SECTION**  
NOT TO SCALE

(E)  
C-2.5

PERIMETER ZONE TO ZONE  
Zone to Zone Screening - Paul Property Line - 41 Evergreen Trees

PERIMETER VILLA  
100 Space VUA  
597' of VUA Frontage  
+ 997' / 40' = 15 trees, 15 PROPOSED  
+ 997' / 12' = 83 trees, 83 Hedge

INTERIOR VILLA  
VILLA Area  
Island Area Provided  
Trees Required  
Trees Provided  
Tree Species  
5 - Northern Red Oak (*Quercus rubra*)  
2 - Sugar Maple (*Acer saccharum*)  
3 - Hedge Maple (*Acer campestre*)  
4 - Ginkgo (*Ginkgo Biloba* (male))

Trees shall be minimum 2" caliper at time of planting. Approximate locations as noted this plan.  
Shrubs to be Viburnum and shall be minimum 24" high (3' on center) at time of planting.

**PLANTING PLAN**

(F)  
C-2.5



**BORING NOTE:**  
Indicated boring locations as  
overlaid from Geotechnical  
Engineering Reports by CSI  
dated July 25, 2017 & June 7, 2018.  
Not field verified by MLH Civil,  
provided for reference only.

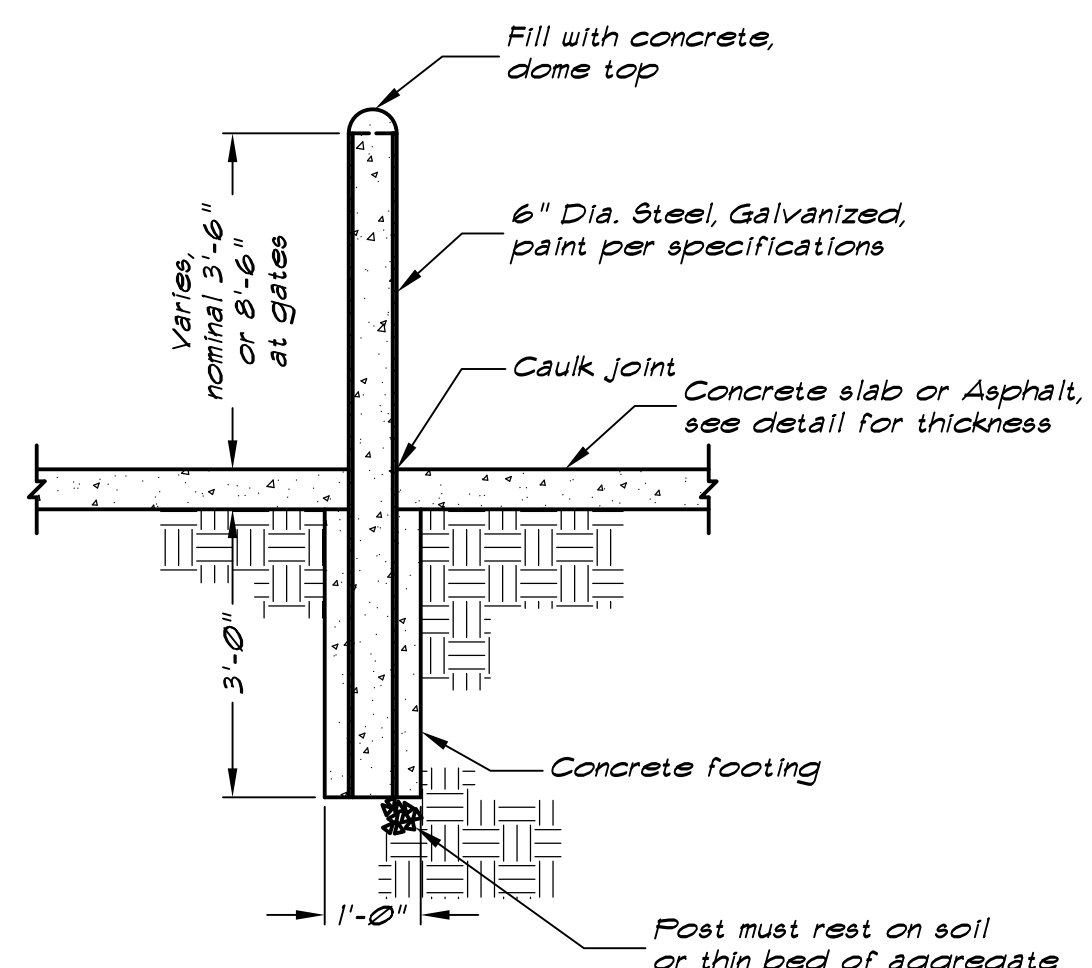

**BOLLARD DETAIL**  
NOT TO SCALE

(C)  
C-2.5

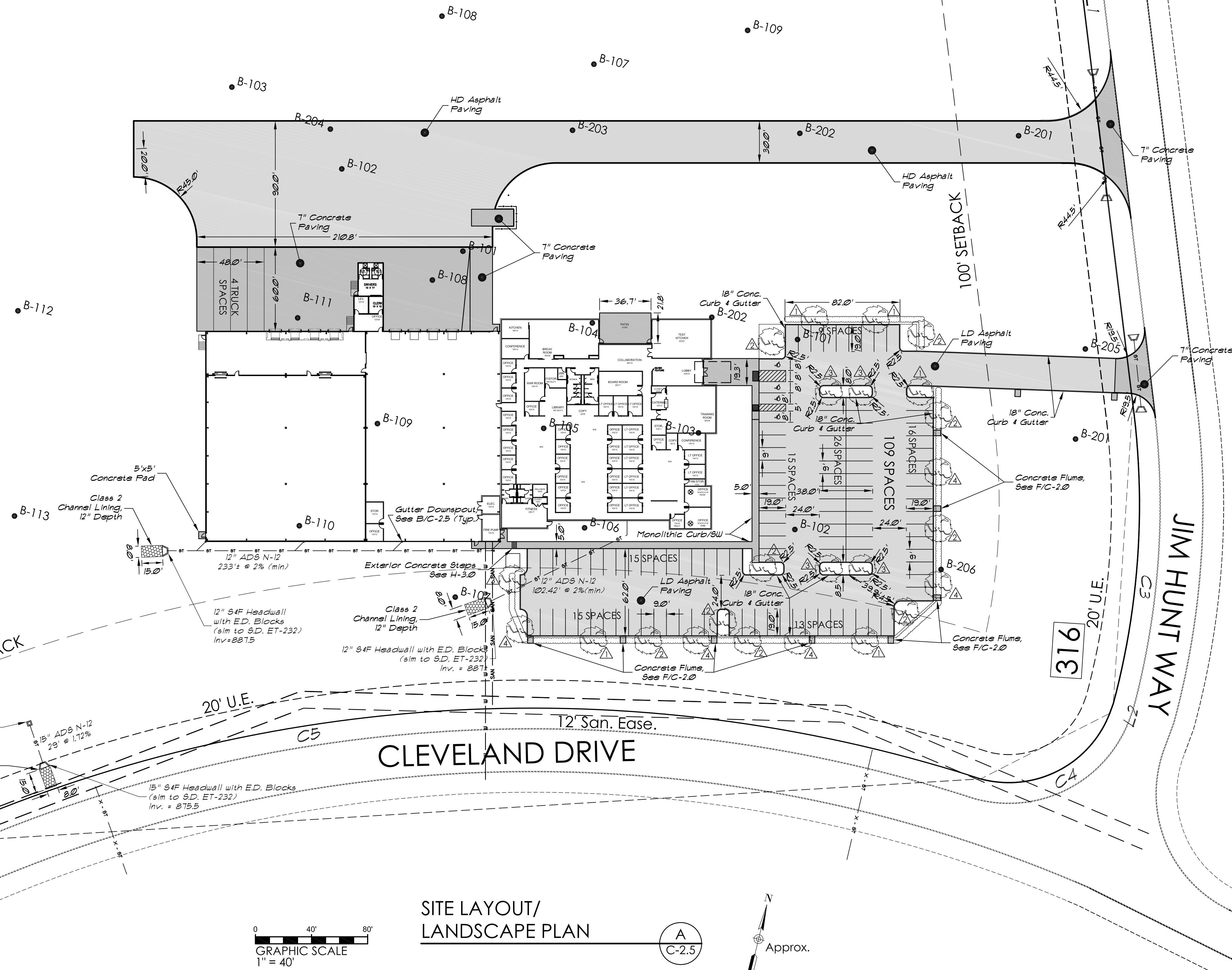

**SITE LAYOUT/  
LANDSCAPE PLAN**

(A)  
C-2.5

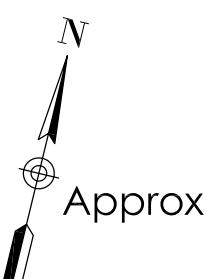
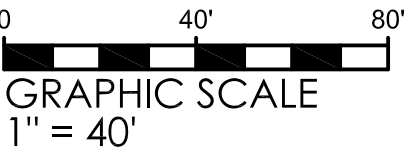

**CONSULTING ENGINEERS**  
MLH CIVIL  
3520 CLAYS HILL RD.  
LEXINGTON, KY 40501  
TEL: (606) 253-1111  
WWW.MLHCIVIL.COM

**CONTRACTOR**  
**ARCO**  
NATIONAL COLLECTIVE  
8160 CORPORATE PARK DRIVE  
CINCINNATI, OH 45242  
TEL: (513) 233-2000  
WWW.ARCO-CORP.COM

**ARCHITECT**  
**GMA**  
900 NORTH ROCK HILL ROAD  
SPRINGFIELD, MO 65764  
TEL: (417) 875-1511  
WWW.GMA-ARCHITECTS.COM

**PROJECT**  
**HUNT BROTHERS PIZZA**  
316 JIM HUNT WAY  
PARIS, KY 40361

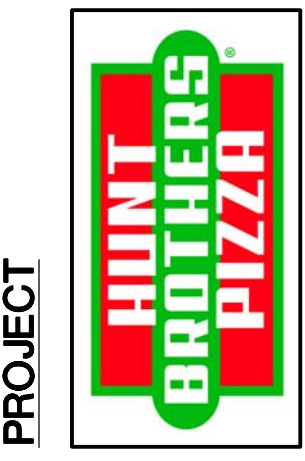

MLH CIVIL  
**DRAFT**

JOB NO: ARC1801AA2  
PA :  
DATE : 06 JUL '18

REVISIONS

SHEET NUMBER  
**C-2.5**  
SITE LAYOUT / LANDSCAPE

THE OWNER AND THESE ENGINEERS ARE NOT RESPONSIBLE FOR ANY CONSEQUENCES THAT MAY RESULT FROM THE USE OF THIS INFORMATION FOR ANY PURPOSE OTHER THAN THAT FOR WHICH IT WAS PROVIDED.