

OWNER'S CERTIFICATION

(We) do hereby certify that I am (we are) the owner(s) of record of the property platted hereon, said property being (a portion of) the same property conveyed to me (us) by Michael D. Sears & Melanie C. Sears, by deed dated February 9, 2007, and recorded in Deed Book 269, page 578 in the Bourbon County Clerk's office, and do hereby adopt this as my (our) record plat for this property.

Witness _____ Owner _____
 _____ Owner _____
 Address _____
 Date _____ Address _____

LEGEND :

- Iron Pin Found with I.D. Cap bearing "Williams 316"
- Iron Pin Found with I.D. Cap bearing "J.A. Smith 3419"
- #4 Rebar, 18" long, with I.D. Cap bearing "Darnell 3553"
- Set in Previous Survey
- #4 Rebar, 18" long, with I.D. Cap bearing "Witness 3553"
- Set this Survey
- #4 Rebar, 18" long, with I.D. Cap bearing "Darnell 3553"
- Set this Survey
- Mag Nail Set in Road
- Point in Road
- Metal Found in Road
- Railroad Spike Found
- ⊗ Address

LAND SURVEYOR'S CERTIFICATION

I do hereby certify that this plat depicts a survey made by me or under my direction, by the method of random traverse and all monuments indicated hereon actually exist and their size, location, and material are correctly shown. The unadjusted mathematical error of closure ratio of the random traverse was 1:61,000± and the bearings and distances shown hereon have been adjusted for closure. The survey as shown hereon is a Class Rural survey and the accuracy and precision of said survey meets all the specifications of this class. This survey and plat meets or exceeds the minimum standards of all governing authorities. The basis of the bearings shown hereon is in relation to Plat Cabinet C, Sheet 185A

August 8, 2019 Date _____
 P.O. Box 175
 Cynthiana, Kentucky 41031

COMMISSION'S CERTIFICATION

I do hereby certify that this record plat has met the requirements of the Bourbon County Joint Planning Commission, and is now approved for recording.

_____ Date _____
 Planning Commission Official

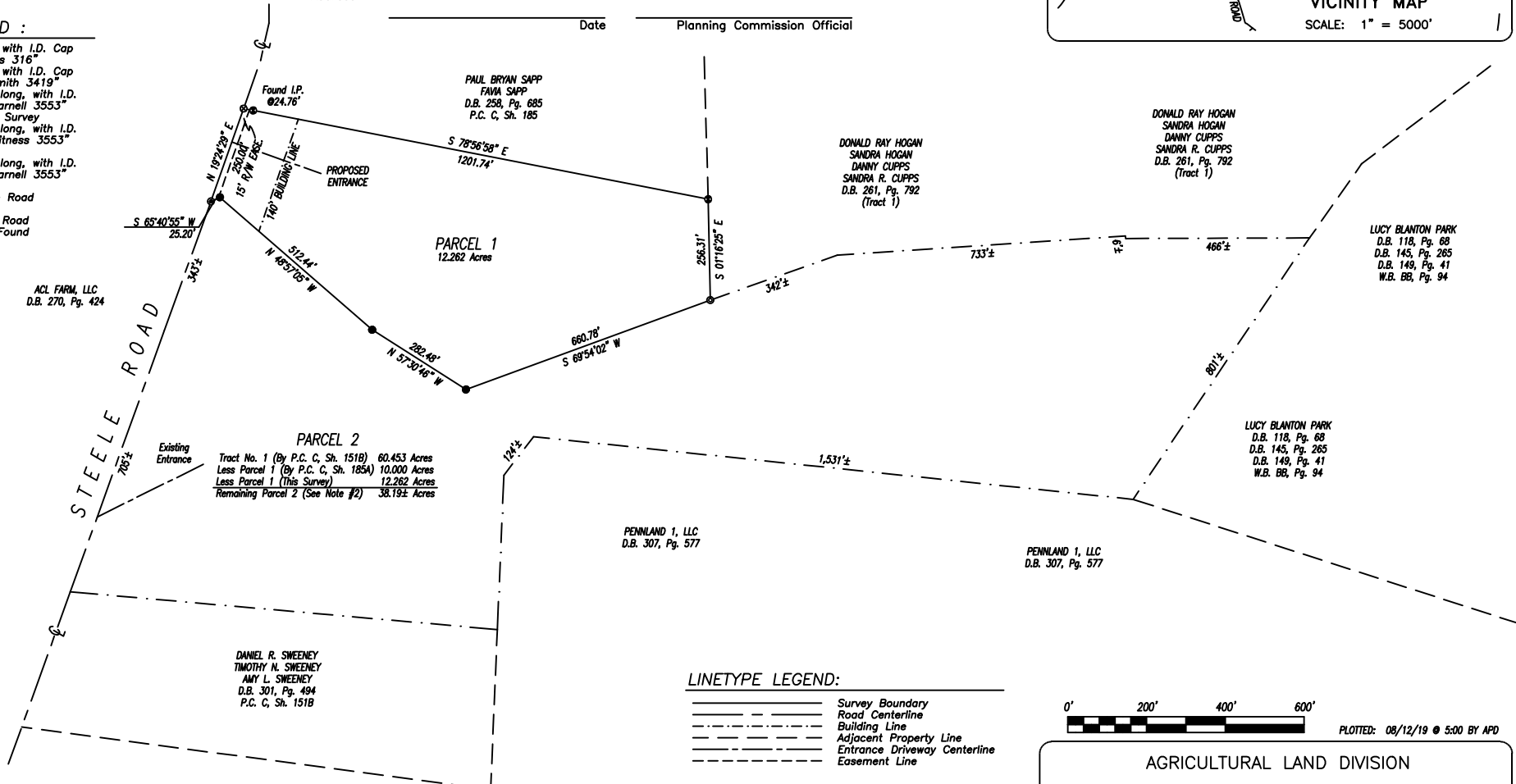
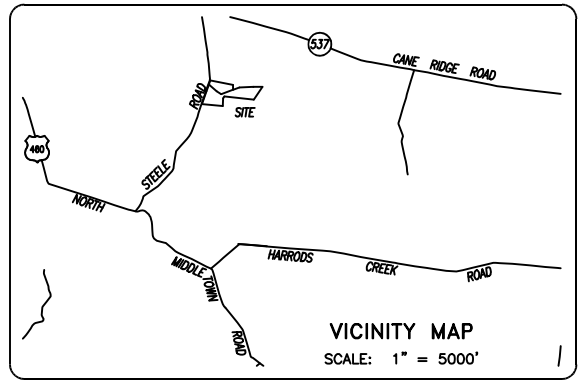

NOTES :

1. Parcel 1 and Parcel 2 shown hereon are the same as Parcel 2 shown on Plat Cabinet C, Sheet 185-A and further described in Deed Book 269, Page 578.
2. Parcel 2 is shown hereon based on the existing legal description and does not reflect actual field measurements made by Darnell Engineering, Inc. at the date of the field survey shown hereon.
3. Property shown hereon is subject to any and all easements or right-of-way of record and in existence at the date of the field survey shown hereon.
4. Property shown hereon is subject to those restrictions set forth by the Bourbon County Joint Planning Commission for its respective zoning classification.
5. This plat shall be deemed invalid if not recorded within one (1) year of the Planning Commission Chairman's signature being affixed hereon.
6. See also Plat Cabinet C, Sheet 151-B.

ALLEN R. KNIGHT
 BARBARA I. KNIGHT
 D.B. 293, Pg. 502
 P.C. C, Sh. 213A
 (Tract 2)

LINETYPE LEGEND:

- Survey Boundary
- - - Road Centerline
- Building Line
- - - Adjacent Property Line
- - - Entrance Driveway Centerline
- - - Easement Line

CERTIFICATE OF APPROVAL FOR BOURBON COUNTY ROAD SUPERVISOR

I hereby certify that the Bourbon County Road Department has inspected the site of the entrance proposed on this plat and found it to meet all current safety standards including the time/site distance standards of Section 345(A)4(1) in these Bourbon County Subdivision Regulations.

_____ County Road Supervisor _____ Date _____

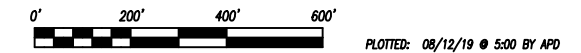

AGRICULTURAL LAND DIVISION
DOUGLAS B. LEFLER

STEELE ROAD

STATE OF KENTUCKY ALLEN PATRICK DARNELL 3553 LICENSED PROFESSIONAL LAND SURVEYOR	SCALE 1" = 200'	DATE 08/07/19	DARNELL ENGINEERING, INC. P.O. Box 175 Cynthiana, Kentucky 41031 (859) 234-8957 <small>*THIS PLAT OF SURVEY REPRESENTS A BOUNDARY SURVEY AND COMPLIES WITH 201 KRS 18.150.*</small>
	FILE NO. 19-4194	FILENAME LEFLER	
	FIELD BOOK 168-10	JRD FILE LEFLER	
	DRAWN BY APD	CHECKED BY APD	