

Kenneth McFarland
Deed Book 209 Page 1

City of North Middletown
Deed Book 145 Page 55

Bart C. McFarland
Deed Book 273 Page 750
137.98 acres by deed
Less 20.451 acres Parcel 1
Less 12.130 acres Parcel 2
remainder 105.399 acres by deed (not surveyed)

Anthony Ruiz
Deed Book 261 Page 337

John Morgan
Deed Book 261 Page 337
Deed Book 204 Page 123

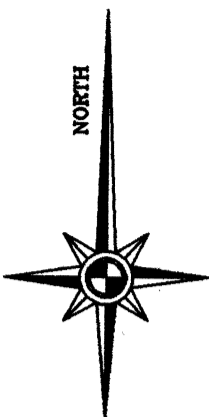

1 INCH = 300 FEET



Barton McFarland
Deed Book 231 Page 223

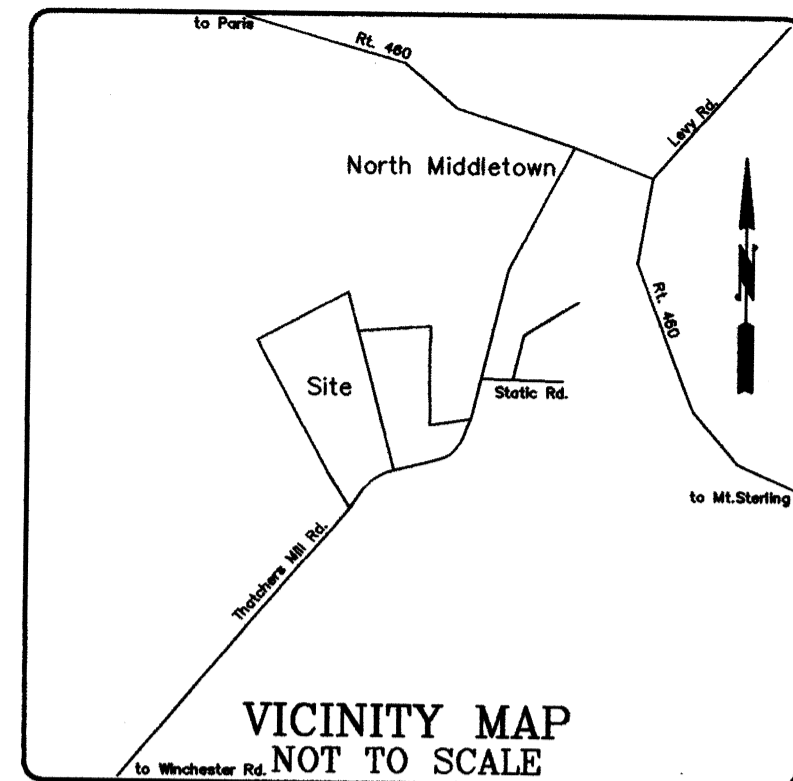

LEGEND

- ⊗ 1/2" x 18" STEEL REBAR W/ID CAP MARKED "MERIDIAN/2536" SET
- ⊙ SURVEYOR'S MAG-NAIL-SET

I HEREBY ATTEST TO THE FOLLOWING TO THE BEST OF MY KNOWLEDGE, BELIEF, AND ABILITY; THIS PLAT DEPICTS A CLASS "B" SURVEY MADE BY MYSELF USING THE METHOD OF RANDOM TRAVERSE WITH AN ERROR-OF-CLOSURE OF 1:33210 AND AN ANGULAR ERROR OF 00'-00"-05". BEARINGS AND DISTANCES HAVE NOT BEEN ADJUSTED FOR CLOSURE. BASIS OF BEARINGS SHOWN IS COMPASS OBSERVATION. DATE OF FIELD SURVEY WAS 1-6-2010.

Wm. JOEL DAY, P.L.S. No. 2536

1-7-2010

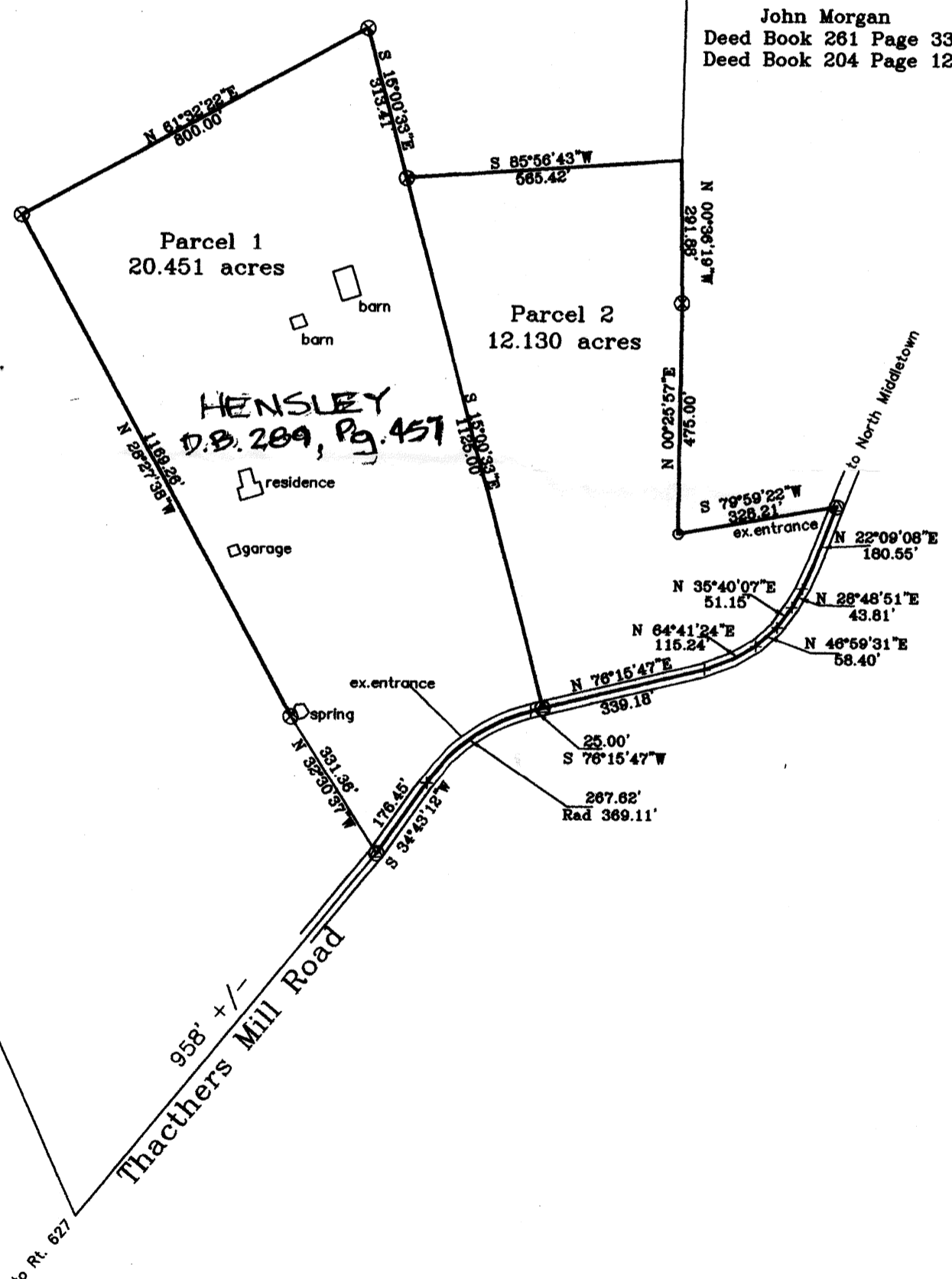

MERIDIAN ASSOCIATES, LLC
SURVEYORS
 120 EAST MAIN STREET, GEORGETOWN, KY 40324
 TELEPHONE (502) 863-6070 - FACSIMILE (502) 863-0019

JANUARY 6, 2010

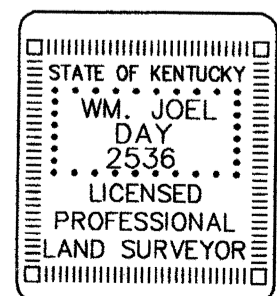

Plat of Subdivision
Bart C. McFarland Farm
 Thatchers Mill Road
 BOURBON COUNTY, KENTUCKY
 Deed Book 273 Page 750

NOT VALID UNLESS THIS PRINT CARRIES THE ORIGINAL SEAL AND SIGNATURE

©