

LINETYPE LEGEND:

- Survey Boundary
- Road Centerline
- Building Line
- Adjacent Property Line
- Entrance Driveway Centerline
- Easement Line

LEGEND:

- Iron Pin Found
- Iron Pin Found with I.D. Cap bearing "Baldwin 1366"
- Iron Pin Found with I.D. Cap bearing "Williams 316"
- #4 Rebar, 18" long, with I.D. Cap bearing "Darnell 3553" Set in Previous Survey
- #4 Rebar, 18" long, with I.D. Cap bearing "Darnell 3553" Set this Survey
- Mag Nail Set in Road
- Point @ Right-of-Way
- Power Pole (PP)
- Light Pole (LP)
- Manhole
- Fence Post
- Iron Pin Set
- Iron Pin Found
- Iron Pipe Found
- P.K. Nail in Side Walk
- ⚡ Fire Hydrant
- Chain Link Fence
- Mailbox (MB)
- ⚡ Water Valve
- Water Meter (WM)

OWNER:

Cody Commercial Properties, Inc.
110 Vine Street
Winchester, KY 40391

PROPERTY ZONING:

B-2 (Business)

OWNER'S CERTIFICATION

I (we) do hereby certify that I am (we are) the only owner(s) of the property shown hereon, and do adopt this Preliminary Plat for the property.

Date _____ Owner _____

COMMISSION'S CERTIFICATION

I do hereby certify that this Preliminary Plat was approved by the planning commission.

Date _____ Planning Commission Chairman _____

PARIS BYPASS

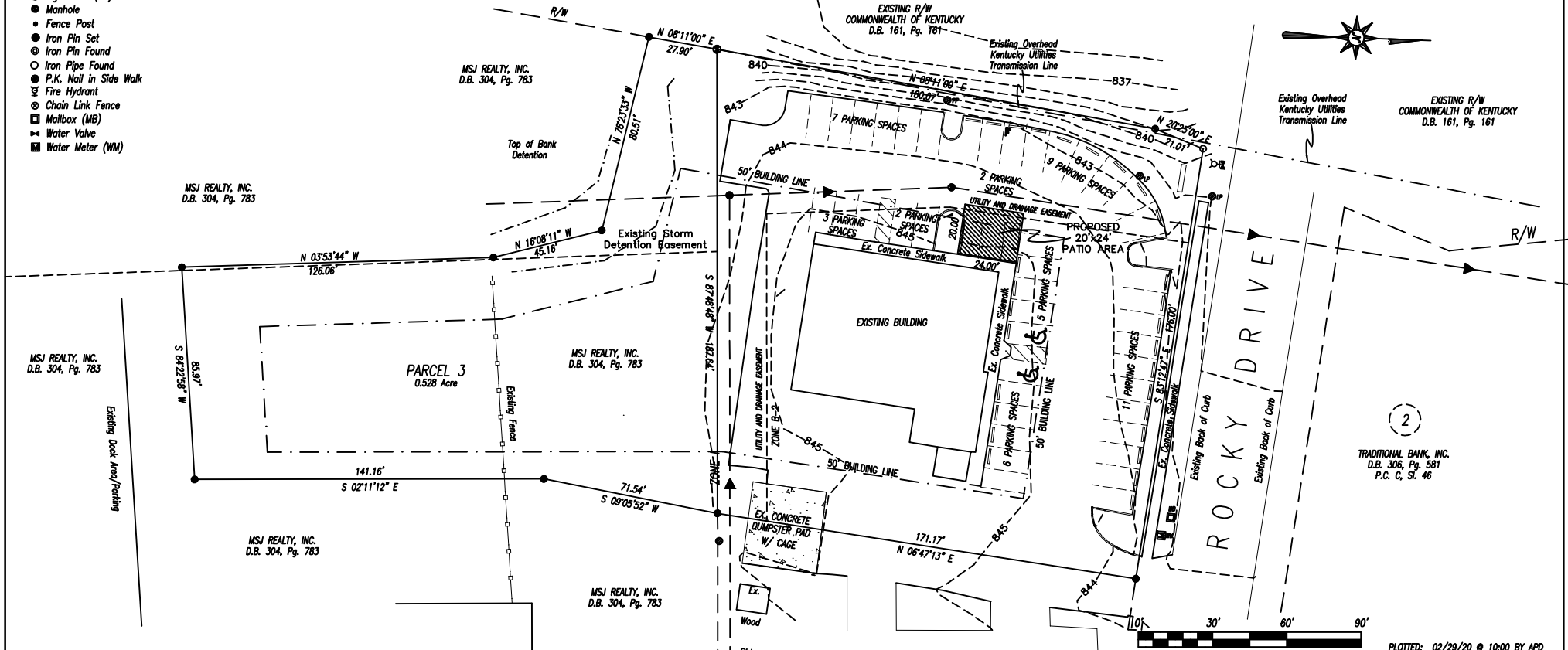
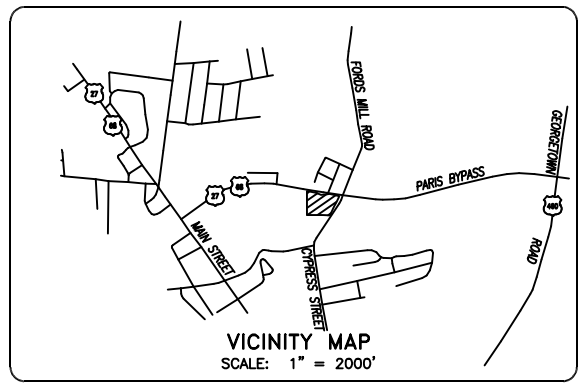

PLOTTED: 02/29/20 @ 10:00 BY APD

AMENDED DEVELOPMENT PLAN
CODY COMMERCIAL PROPERTIES, INC.
#2127 ROCKY DRIVE

	SCALE	DATE	DARNELL ENGINEERING, INC. P.O. Box 175 Cynthiana, Kentucky 41031 (859) 234-8957
	1" = 30'	01/30/20	
	FILE NO.	FLENAME	
	20-4321	WATSON2	
FIELD BOOK	JRD FILE		
189-67	HUDDLE		
DRAWN BY	CHECKED BY		
APD	APD		

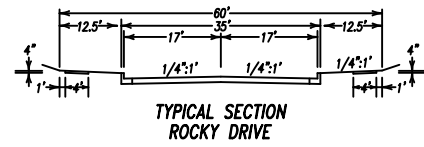

THIS PLAT OF SURVEY REPRESENTS A BOUNDARY SURVEY AND COMPLES WITH 201 KAR 18.150.