

TB Hospital

I hereby certify that the survey depicted by this plat was done by persons under my direct supervision on April 13, 1999 and September 12, 1999 by the method of random traverse with side shots. The unadjusted precision ratio of the traverse was 1:16839 and was adjusted. The survey as shown hereon is a Class A survey and the accuracy and precision of said survey meets all the specifications of this class.

Shannon L. Pickett
 Shannon L. Pickett, P.E., L.S. Date
 Kentucky Registration No. 3263

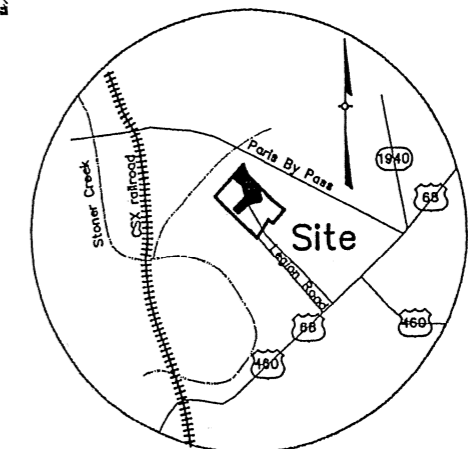
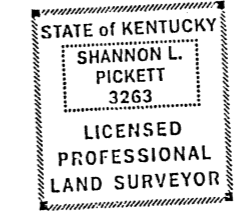

Vicinity Map
 1"=2500'

FILE

LOGGED FOR RECORD
 RICHARD STIMP EADS
 FURBER COUNTY CLERK
 00 AUG 14 PM 4:34

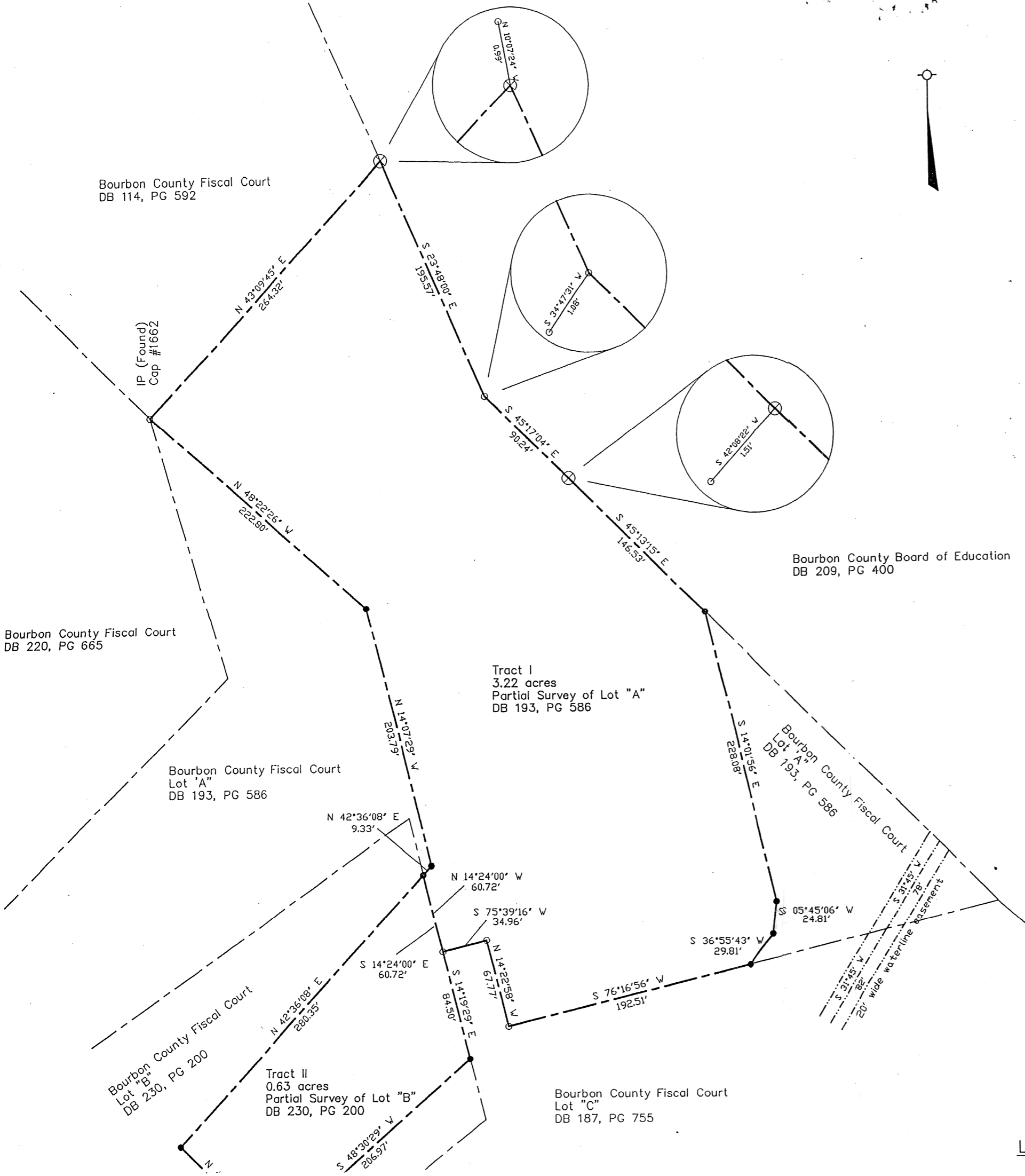
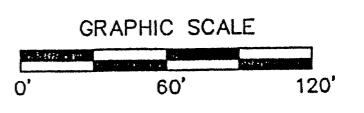

LEGEND

- ⊗ Wood Post Found
- Iron Pin Found (no cap unless noted)
- Iron Pin Set: 18" #5 rebar with cap marked "PLS 3263"
- Existing pavement
- - - New boundary Line

c44	PARTIAL BOUNDARY SURVEY
	for Bourbon County Fiscal Court 301 Main Street Paris, Kentucky 40361
	of TB HOSPITAL PROPERTY (LOTS A AND B) PARIS, KENTUCKY 40361
	by Shannon L. Pickett, PE, LS