

LEGEND

- SET 5/8"x24" REBAR WITH CAP; STAMPED N. JERDON PLS 4123
- FOUND 5/8" REBAR WITH CAP #3553
- FOUND 5/8" REBAR WITH NO CAP
- ⊗ FOUND RAILROAD SPIKE
- FOUND 1" PIPE
- FOUND T-POST
- FOUND 1/2" PIPE
- EXISTING CONTOUR
- EXISTING TREE
- EXISTING FENCE
- EXISTING MAILBOX
- EX. W. EXISTING WATER LINE W/SIZE
- EX. G. EXISTING GAS VALVE
- EX. G. EXISTING GAS W/SIZE
- EX. OHU EXISTING OVERHEAD UTILITIES
- EX. OHU EXISTING UTILITY POLE
- EX. UGTV EXISTING DOWN GUY
- EX. UGTV EXISTING UNDERGROUND TELEVISION
- DTV EXISTING TELEVISION PEDESTAL
- EX. G. EXISTING AIR CONDITIONER
- EX. G. EXISTING SANITARY MANHOLE
- CO EXISTING CLEANOUT

LINE TABLE

LINE	BEARING	DISTANCE
L1	N 52°21'13" E	67.00'
L2	N 36°30'10" W	328.42'
L3	S 53°58'51" W	73.96'
L4	S 37°42'37" E	330.45'

DRAFT

LAND SURVEYOR'S CERTIFICATE

I HEREBY CERTIFY THAT THIS PLAT DEPICTS A SURVEY MADE PERSONALLY OR BY PERSONS UNDER MY DIRECT SUPERVISION, AND MEETS OR EXCEEDS THE MINIMUM TECHNICAL STANDARDS FOR A CLASS A (URBAN) BOUNDARY SURVEY AS ESTABLISHED BY THE COMMONWEALTH OF KENTUCKY, PER 201 KAR 18:150 AND IN EFFECT ON THE DATE 2/9/2022, THAT THIS SURVEY WAS COMPLETED IN THE FIELD. THIS SURVEY WAS COMPLETED USING A JAVAD L1+ ROVER AND A TRIMBLE S6 ROBOTIC 3 SECOND TOTAL STATION. THIS SURVEY WAS CONDUCTED BY METHOD OF RTK GPS AND A RANDOM TRAVERSE WITH SIDESHOTS. THE TRAVERSE WAS UNADJUSTED AND HAD A PRECISION OF 1:54,483. THE HORIZONTAL DATUM USED IS NAD83 (KENTUCKY NORTH ZONE STATE PLANE COORDINATE SYSTEM). THE VERTICAL DATUM IS NAVD88 (GEOID 18). THIS PLAT MEETS OR EXCEEDS THE MINIMUM STANDARDS OF PRACTICE FOR PROFESSIONAL SURVEYORS IN KENTUCKY.

NICHOLAS A. JERDON PLS. NO. 4123 DATE
NOT VALID WITHOUT ORIGINAL SIGNATURE AND SEAL OF THE PROFESSIONAL SURVEYOR

STATE OF KENTUCKY
NICHOLAS A. JERDON
4123
LICENSED PROFESSIONAL LAND SURVEYOR

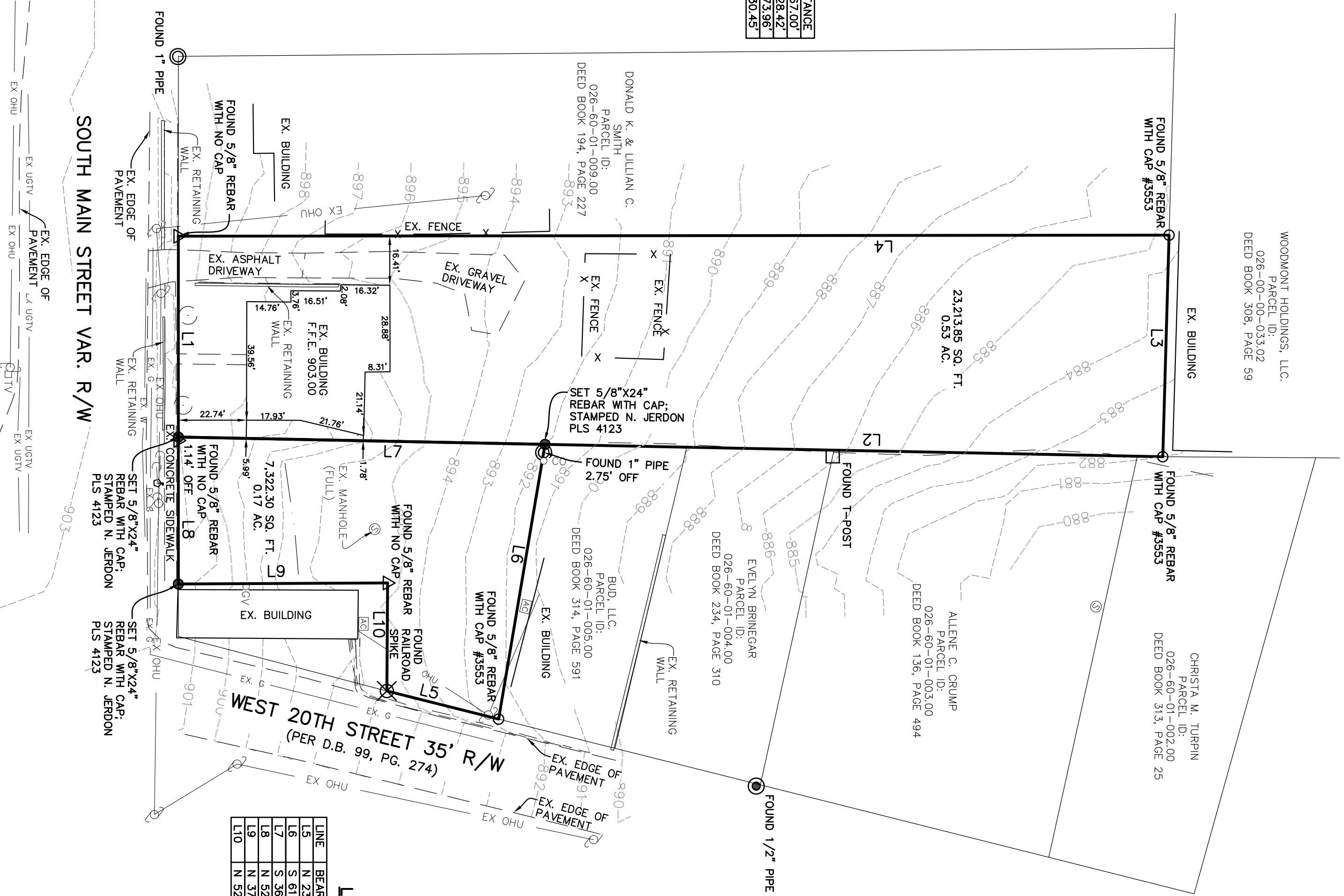

LINE TABLE

LINE	BEARING	DISTANCE
L5	N 23°32'21" W	38.45'
L6	S 61°56'19" W	92.83'
L7	S 36°30'10" E	122.34'
L8	N 52°21'13" E	49.00'
L9	N 37°35'37" W	69.80'
L10	N 52°45'27" E	36.04'

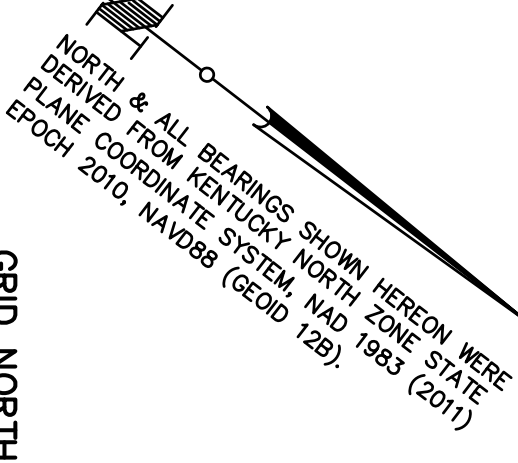
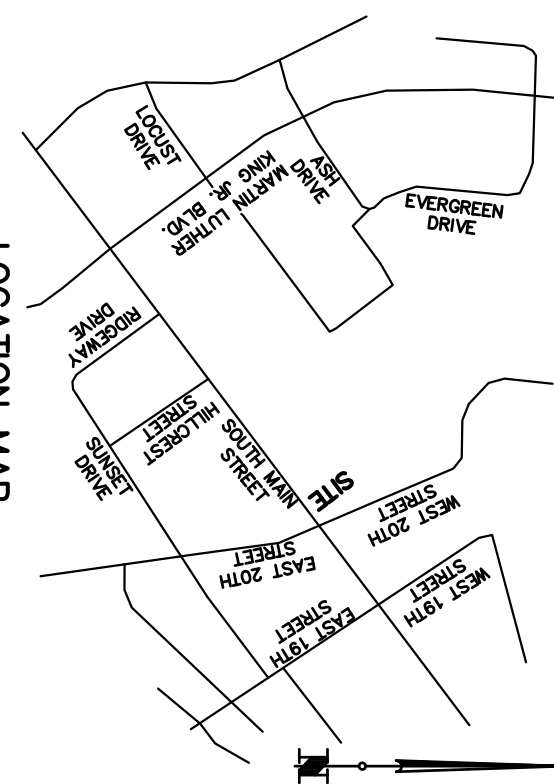

BOUNDARY SURVEY
PARCEL ID: 026-60-01-007.00 & 026-60-01-008.00
DEED BOOK 313 PAGE 579
DEED BOOK 314, PAGE 126
2005 & 2007 SOUTH MAIN STREET
PARIS, KENTUCKY 40361

FOR:
WILLIAM JR. & TERESA HERRINGTON
2005 & 2007 SOUTH MAIN STREET
PARIS, KENTUCKY 40361



700 Eureka Drive
Versailles, KY. 40383
grid2ground.services@gmail.com
859-533-5031